

Executive Briefing  
 Kansas Health Information Network, Inc.

**KHIN**  
 KANSAS HEALTH INFORMATION NETWORK

ICA empowering care. improving health.

Kansas Health Information Network, Inc.  
 Founding members

Not for Profit Organization

**KHIN**    **KANSAS MEDICAL SOCIETY**    **KANSAS HOSPITAL ASSOCIATION**  
Established 1859

**ICA**    **WICHITA Health Information EXCHANGE**  
electronic medical information sharing

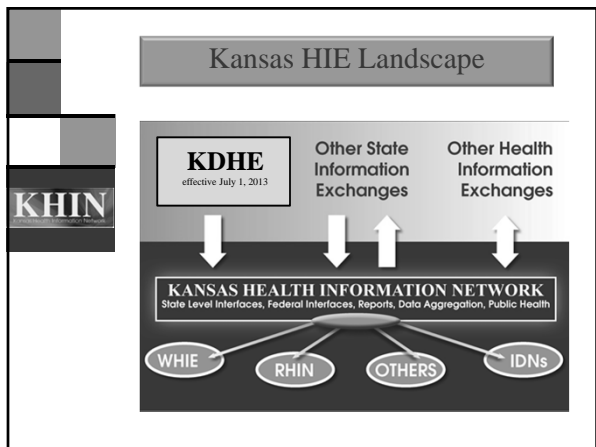

KHIN Key Statistics

- Over 2 Million Unique Patients in KHIN Exchange
- 550+ KHIN Members
- 58 Health Care Organizations in Production—33 testing
  - 45 Hospitals
  - 145 Clinics
  - LACIE Members
- Public Health Transmissions
  - Syndromic Surveillance—1,000,000+ transmissions
  - Immunizations—30,000+

**KANSAS**

**KHIN** Participating Hospitals and Clinics

Behavioral Mental Health (5)    Community Mental Health(20)    Contract (1)    Dental (1)

Eye Care (51)    Federal Qualified Health Center (FQHC) (41)    Home Health (2)    Hospice (1)

Hospital (83)    Independent Living (1)    Laboratory (1)    Long Term Care (4)

Pharmacy (3)    Physician Practice (271)    Public Health Department (17)    Safety Net Clinic (6)

School (2)    Substance Abuse Clinic (3)    Other (7)

14.2014

KHIN Online Participants

Public Health Dept

Out of State Online Participants

Liberty, MO

North Kansas City, MO

St. Joseph, MO

Alma, NE

14.2014

## KHIN HIE Products 2013-2014



1. Secure Clinical Messaging/DIRECT
2. Provider Portal
  - Full HIE-Query functionality
  - Web based access
3. Personal Health Record
4. State level interfaces
  - Immunizations
  - Syndromic Surveillance
  - Reportable Diseases
  - Cancer Registry
  - Infectious Disease Registry
5. Alerts and Data Extracts



## Benefits of Using HIE to meet MU2

### Tying MU to HIE Functions



1. Transitions of Care
  - HIE crosses organizations
  - Query and DIRECT
2. Transport of Public Health Measures
  - Limited State Level Resources
  - EHR vendor creates the message -HIE transports
  - HIE can add necessary data-facility code or filtering
3. Patient Engagement
  - Single location for patient data
  - Providers can work together to achieve MU2 % requirements
  - Single location for secure messaging



## Contact Information



**Tiffanie Hickman**  
Project Manager  
Office: 785-861-7490  
thickman@khinonline.org